

# PERMIT

## CITY OF NAPOLEON - BUILDING DEPARTMENT

255 West Riverview Avenue, Napoleon, Ohio 43545 - 419-592-4010

Permit No. 02331 Issued 6-7-91  
date

Job Location 1217 Indiana  
address

Lot 7 Taylor Addition  
sub-div or legal discript

Issued By Brent N. Damman  
building official

Owner Roger Sonnenberg 592-7221  
name tel.

Address 1217 Indiana Ave., Napoleon,

Agent Self  
builder-eng.-etc. tel.

Address \_\_\_\_\_

Description of Use Residential

Residential 1  
no. dwelling units

Commercial \_\_\_\_\_ Industrial \_\_\_\_\_

New \_\_\_\_\_ Add'n. xx Alter \_\_\_\_\_ Remodel \_\_\_\_\_

Mixed Occupancy \_\_\_\_\_

Change of Occupancy \_\_\_\_\_

Estimated Cost \$ 6,603.47

### ZONING INFORMATION

district	lot dimensions	area	front yd	side yds	rear yd
A	69.3 x 109.84	7611.91	30'	7'	15'
max hgt	no pkg spaces	no ldg spaces	max cover	petition or appeal req'd	date appr
35'	2 per		35%		

### WORK INFORMATION:

Size: Length \_\_\_\_\_ Width \_\_\_\_\_ Stories \_\_\_\_\_ Ground Floor Area \_\_\_\_\_

Height \_\_\_\_\_ Building Volume (for demo. permit) \_\_\_\_\_ cu. ft.

Electrical: \_\_\_\_\_  
brief description

Plumbing: \_\_\_\_\_  
brief description

Mechanical: \_\_\_\_\_  
brief description

Sign: \_\_\_\_\_ Dimensions \_\_\_\_\_ Sign Area \_\_\_\_\_  
type

Additional Information: Sunroom Addition

Date 6/10/91 Applicant Signature Roger Sonnenberg owner-agent **PAID JUN 10 1991**

FEES	BASE	PLUS	TOTAL
<input checked="" type="checkbox"/> BUILDING	\$ 9.00	\$42.00	\$51.00
<input checked="" type="checkbox"/> ELECTRICAL	\$	\$ 3.00	\$ 3.00
<input type="checkbox"/> PLUMBING			
<input type="checkbox"/> MECHANICAL	\$	\$ 3.00	\$ 3.00
<input checked="" type="checkbox"/> DEMOLITION			
<input type="checkbox"/> ZONING			
<input type="checkbox"/> SIGN			
<input type="checkbox"/> WATER TAP			
<input type="checkbox"/> SEW. INSP.			
<input type="checkbox"/> SEWER TAP			
<input type="checkbox"/> TEMP. WATER			
<input type="checkbox"/> TEMP. ELECT.			
ADDITIONAL PLAN REVIEW	Struct. _____ hrs	Elect. _____ hrs	
TOTAL FEES.....			\$57.00
LESS MIN. FEES PAID <u>6-10-91</u> <small>date</small>			57.00
BALANCE DUE.....			\$ 0.00

# INSPECTION RECORD

	UNDERGROUND			ROUGH-IN						FINAL		
	Type	Date	By	Type	Date	By	Type	Date	By	Type	Date	By
<b>PLUMBING</b>	Building Drains			Drainage, Waste & Vent Piping			Indirect Waste			Drainage, Waste & Vent Piping		
	Water Piping									Backflow Prevention		
	Building Sewer			Water Piping			Condensate Lines			Water Heater		
	Sewer Connection									FINAL APPROVAL		
<b>MECHANICAL</b>	Refrigerant Piping			Refrigerant Piping			Chimney(s)			Grease Exhaust System		
				Duct Furnace(s)			Fire Dampers			Air Cond. Unit(s)		
	Ducts/ Plenums			Ducts/ Plenums			<input type="checkbox"/> Radiant Htr(s) <input type="checkbox"/> Unit Htr(s)			Refrigeration Equipment		
				Duct Insulation			Pool Heater			Furnace(s)		
				Combustion Products Vents			Ventilation <input type="checkbox"/> Supply <input type="checkbox"/> Exhst.			FINAL APPROVAL		
<b>ELECTRICAL</b>	Conduits & or Cable			Conduits/ Cable			<input type="checkbox"/> Range <input type="checkbox"/> Dryer			Temp Service Temp Lighting		
	Grounding & or Bonding			Rough Wiring			<input type="checkbox"/> Generator(s) <input type="checkbox"/> Motors			Fixtures Lampholders		
	Floor Ducts Raceways			Service Panel Switchboard			<input type="checkbox"/> Water Htr <input type="checkbox"/> Welder			Signs		
	Service Conduit			Busways Ducts			<input type="checkbox"/> Heaters <input type="checkbox"/> Heat Cable			Electric Mtr. Clearance		
	Temporary Power Pole			Subpanels			<input type="checkbox"/> Duct Htr(s) <input type="checkbox"/> Furnace(s)			FINAL APPROVAL		
<b>BUILDING</b>	Location, Set-backs, Esmt(s)			Exterior Wall Construction			Roof Covering Roof Drainage	7/15 BD		Smoke Detector		
	Excavation	6/12	BD				Exterior Lath			Demolition (sewer cap)		
	Footings & Reinforcing	6/13	BD				<input type="checkbox"/> Interior Lath <input type="checkbox"/> Wallboard					
	Floor Slab			Interior Wall Construction			Fire Wall(s)			Building or Structure	7/15	BD
	Foundation Walls			Columns & Supports			Fireplace Chimney					
	Sub-soil Drain			Crawl Space <input type="checkbox"/> Vent <input type="checkbox"/> Access			Attic <input type="checkbox"/> Vent <input type="checkbox"/> Access					
	Piles			Floor System(s)		7/15				FINAL APPROVAL BLDG. DEPT.		
				Roof System		7/15	Special Insp Reports Rec'd			Certificate of Occupancy Issued		
<b>ADDITIONAL</b>	INSPECTIONS, CORRECTIONS, ETC.						INSPECTIONS, CORRECTIONS, ETC.					

0149

REI O T MUL

60103149 YIC

APPLICATION  
for  
RESIDENTIAL BUILDING, ELECTRICAL, PLUMBING, MECHANICAL, PERMITS and DEMOLITION PERMIT  
from the

CITY OF NAPOLEON - BUILDING DEPARTMENT

255 West Riverview Ave. Napoleon, Ohio 43345 Ph. 419-392-4010

Entry No. \_\_\_\_\_  
 Permit No. 02331 Issued 6-7-91  
 Job Location 1217 Indiana  
 Lot 7 Taylor Addition  
 sub-div. or legal disc. \_\_\_\_\_  
 Issued By BND  
 building official \_\_\_\_\_  
 Owner Roger Sonnenberg Pn 592-7221  
 Address 1217 Indiana Ave Napoleon, Ohio  
 Agent Self Pn \_\_\_\_\_  
 Address \_\_\_\_\_

Cl. Permits Req.	Base	Fees Plus	Total
<input checked="" type="checkbox"/> Building	<u>9.00</u>	<u>42.00</u>	<u>51.00</u>
<input checked="" type="checkbox"/> Electrical		<u>3.00</u>	<u>3.00</u>
<input checked="" type="checkbox"/> Plumbing			
<input checked="" type="checkbox"/> Mechanical		<u>3.00</u>	<u>3.00</u>
<input type="checkbox"/> Demolition			
<input type="checkbox"/> Zoning			
<input type="checkbox"/> Sign			
<input type="checkbox"/> Water tap			
<input type="checkbox"/> Sewer Tap			
<input type="checkbox"/> Temp. Water			
<input type="checkbox"/> Temp. Elec.			
Additional plan review	struc. _____ hrs	Elect. _____ hrs	

Description of Use Residential  
 Residential 1 no. dwelling units  
 Commercial \_\_\_\_\_ Industrial \_\_\_\_\_  
 New Add'n.  Alter \_\_\_\_\_ Remodel \_\_\_\_\_  
 Mixed Occupancy \_\_\_\_\_  
 Change of Occupancy \_\_\_\_\_

Total Fees..... 57.00  
 Less Min. Fees Pd. 6/10/91 57.00  
 date  
 Balance Due..... 0

\* Estimated Cost \$ 6603.47

**-ZONING INFORMATION**

district	lot dimensions	area	front yd	side yds.	rear yd
<u>A</u>	<u>69.3 X 109.84</u>	<u>7611.91</u>	<u>30'</u>	<u>7</u>	<u>15</u>
max hgt	no pkg spaces	no ldg spaces	max cover	petition or appeal req'd.	date appr
<u>35'</u>	<u>2 per</u>		<u>35%</u>		

**WORK INFORMATION:**

**BUILDING:**  
 Garage Fl. Area \_\_\_\_\_ Basement Fl. Area \_\_\_\_\_ Second Floor Area \_\_\_\_\_  
 Size: Length \_\_\_\_\_ Width \_\_\_\_\_ Stories \_\_\_\_\_ Ground Floor Area \_\_\_\_\_  
 Height \_\_\_\_\_ Building Volume (for dem. permit) \_\_\_\_\_ cu. ft.  
 Description of Work: Sun room addition

**PAID**

Continue on Back Side for Electrical, Plumbing and Mechanical and other Information;

**JUN 10 1991**

CITY OF NAPOLEON

\* ELECTRICAL: Electrical Contractor Speiser Electrical Pn. 599-1846

Address \_\_\_\_\_ \* Estimated Cost \$ 300.00

Type of work: New \_\_\_\_\_ Service change \_\_\_\_\_ Rewiring \_\_\_\_\_ Additional Wiring \_\_\_\_\_ Temp. Elec. Req. \_\_\_\_\_  
yes no

Size of service \_\_\_\_\_ Underground \_\_\_\_\_ Overhead \_\_\_\_\_ \* No. of new circuits 1

Description of work: add 1 cir. for Sun room

PLUMBING: Plumbing Contractor \_\_\_\_\_ Pn. \_\_\_\_\_

Address \_\_\_\_\_ Estimated Cost \$ \_\_\_\_\_

Water Tap Req. \_\_\_\_\_ Size \_\_\_\_\_ Type of Pipe \_\_\_\_\_ Water Dist. Pipe \_\_\_\_\_  
yes no type

San. Sewer Tap Req. \_\_\_\_\_ Size \_\_\_\_\_ Type of Pipe \_\_\_\_\_ Dr. Waste Vt. Pipe \_\_\_\_\_  
yes no type

St. Sewer Tap Req. \_\_\_\_\_ Size \_\_\_\_\_ Type of Pipe \_\_\_\_\_ Street to be Opened \_\_\_\_\_  
yes no yes no

Main Building Drain Size \_\_\_\_\_ Main Vent Pipe Size \_\_\_\_\_ List Number of Plumbing Fixtures Below

Water Closets \_\_\_\_\_ Bathtubs \_\_\_\_\_ Showers \_\_\_\_\_ Lavatories \_\_\_\_\_ Kitchen Sinks \_\_\_\_\_ Disposal \_\_\_\_\_ Dishwasher \_\_\_\_\_ Clothes Washer \_\_\_\_\_

Floor Drains \_\_\_\_\_ Other Fixtures: Type \_\_\_\_\_ No. \_\_\_\_\_

Description of Work: \_\_\_\_\_

\* MECHANICAL: Mechanical Contractor Self Pn. \_\_\_\_\_

Address \_\_\_\_\_ Estimated Cost \_\_\_\_\_

Heating System: Forced Air \_\_\_\_\_ Gravity \_\_\_\_\_ Hot Water \_\_\_\_\_ Steam \_\_\_\_\_ Unit Heaters \_\_\_\_\_ Radiant \_\_\_\_\_ Baseboard \_\_\_\_\_

Type of Fuel: Electric \_\_\_\_\_ Natural Gas \_\_\_\_\_ Propane \_\_\_\_\_ Wood \_\_\_\_\_ Coal \_\_\_\_\_ Solar \_\_\_\_\_ Geothermal \_\_\_\_\_ Other \_\_\_\_\_

No. of Heat Zones \_\_\_\_\_ Hot Water: (One Pipe \_\_\_\_\_ Two Pipe \_\_\_\_\_ Series Loop \_\_\_\_\_) Electric Heat: (No of Circuits \_\_\_\_\_) No. of Furnaces \_\_\_\_\_

\* No. of Hot Air Runs 1 No. of Hot Water Radiators \_\_\_\_\_ Total Heat Loss \_\_\_\_\_ Rated Capacity of Furnace/Boiler \_\_\_\_\_

Location of Heating Units: Crawl Space \_\_\_\_\_ Floor Level \_\_\_\_\_ Attic \_\_\_\_\_ Suspended \_\_\_\_\_ Roof \_\_\_\_\_ Outside \_\_\_\_\_ Other \_\_\_\_\_

Description of Work add supply run to new sun room

DRAWINGS REQUIRED: All Applications must be Accompanied by Two Complete sets of Drawings Including SITE PLAN, FOUNDATION PLAN, FLOOR PLANS, STRUCTURAL FRAMING PLANS, EXTERIOR ELEVATIONS, SECTIONS and DETAILS, STAIR DETAILS, ELECTRICAL LAYOUT, PLUMBING ISOMETRIC, HEATING LAYOUT ETC. All plans shall be DRAWN TO SCALE. Show all existing structures on the site plan also, show Electric Panel and Furnace Locations.

READ AND SIGN BELOW; The undersigned hereby makes application for a permit for all work described herein, and agrees to complete the work in strict accordance with all applicable provisions of the current edition of the C.A.B.D. Building Code, the Napoleon Building and Zoning Codes, the Napoleon Engineering Dept. Rules and Regulations, Standard Specifications and other Pertinent Sections of the Napoleon Code of Ordinances.

Date PAID \_\_\_\_\_ Signature of Applicant Roger Sommerberg

Application not valid without signature

PAID  
RECEIVED

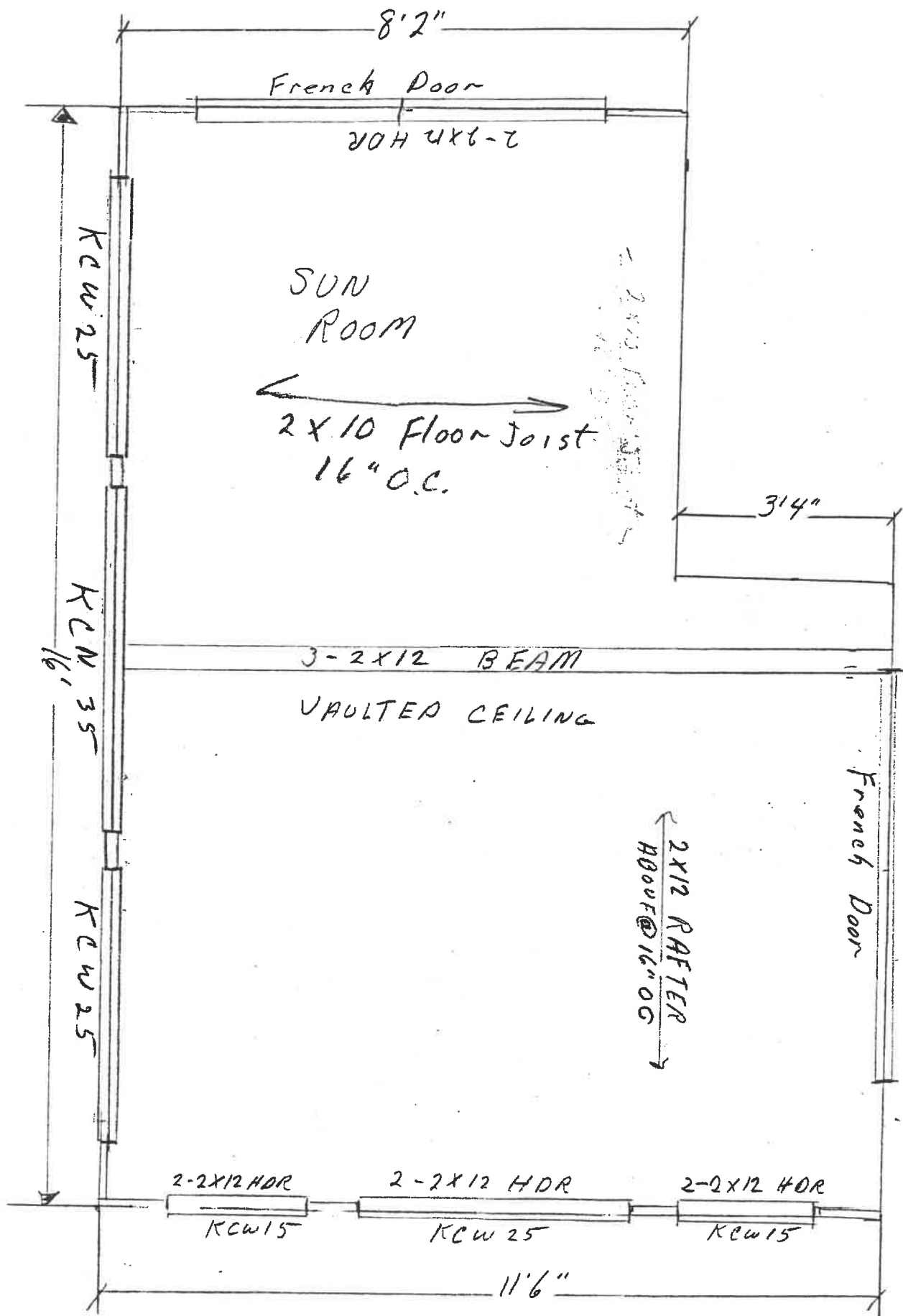

1217 Indiana

